



Gour Mohan Sachin Mandal Mahavidyalaya

(Accredited Grade "B++" by NAAC)

P.O.- Bireswarpur, Pin Code - 743336

Dist.- South 24 Parganas, West Bengal

Mobile : 96792 37883

From : **Dr. Debprasad Mandal, M.A., B.Ed., Ph.D.**
Teacher-in-Charge

Ref. No.

Date

7.3: Institutional Distinctiveness



Tuition Fees 2022-2023

FEES PAYABLE AT THE TIME OF ADMISSION (1ST SEMESTER)

Sl. No	Description	General B.A./B.Com.	General B.Sc.	Geo. Pass.	Honours B.A./B.Com.	Hons. B.Sc.	Geo. Hons.
1.	Admission Fees	100/- / 110/-	135/-	135/-	250/- / 260/-	260/-	295/-
2.	Tuition Fees (Monthly)	50/- / 60/-	85/-	85/-	75/- / 85/-	120/-	120/-
3.	Annual Charges	150/-	150/-	150/-	150/-	150/-	150/-
4.	C.U. Registration Fees	110/-	110/-	110/-	110/-	110/-	110/-
5.	College Examination Fees	35/-	35/-	35/-	45/-	45/-	45/-
6.	Building Fund	150/-	150/-	150/-	180/-	180/-	180/-
7.	Laboratory Caution Deposit		200/-			200/-	
8.	Student's Aid Fund	20/-	20/-	20/-	20/-	20/-	20/-
9.	Student's Union Fees	10/-	10/-	10/-	10/-	10/-	10/-
10.	Medical Fees	5/-	5/-	5/-	5/-	5/-	5/-
11.	Electricity Charges	25/-	25/-	25/-	25/-	25/-	25/-
12.	Prospectus	15/-	15/-	15/-	15/-	15/-	15/-
13.	Identity Card	10/-	10/-	10/-	10/-	10/-	10/-
14.	Development Fees	135/-	135/-	135/-	200/-	200/-	200/-
15.	Laboratory Charge (Monthly)		50/-	50/-		50/-	50/-
16.	Magazine Fees	20/-	20/-	20/-	20/-	20/-	20/-
17.	Library Fees	50/-	50/-	50/-	50/-	50/-	50/-
18.	Puja Subscription	35/-	35/-	35/-	35/-	35/-	35/-
19.	C.U. Sports Fees	60/-	60/-	60/-	60/-	60/-	60/-
20.	Establishment Charge for Geography (Hons.)						2,550/-
	Total	980/1000	1300	1100	1260/1280	1565	3950

FEES PAYABLE AT THE TIME OF ADMISSION (2ND / 4TH / 6TH SEMESTER)

Sl. No	Description	General B.A./B.Com.	General B.Sc.	Geo. Pass.	Honours B.A./B.Com.	Hons. B.Sc.	Geo. Hons.
1.	Admission Fees	100/- / 110/-	135/-	135/-	250/- / 260/-	260/-	295/-
2.	Tuition Fees (Monthly)	50/- / 60/-	85/-	85/-	75/- / 85/-	120/-	120/-
3.	Processing Fees	200/-	200/-	200/-	200/-	200/-	200/-
4.	Exam Fees	40/-	40/-	40/-	50/-	50/-	50/-
5.	Infrastructure Development Fees	150/-	150/-	150/-	180/-	180/-	180/-
6.	Electricity Charges	25/-	25/-	25/-	25/-	25/-	25/-
7.	Identity Card	10/-	10/-	10/-	10/-	10/-	10/-
8.	Development Fee	135/-	135/-	135/-	200/-	200/-	200/-
9.	Library Fees	50/-	50/-	50/-	50/-	50/-	50/-
10.	Laboratory Caution Deposit		200/-			200/-	200/-
	Total	760 / 780	1030	830	1040 / 1060	1295	1330

N.B. : If Required :

- Loss of Identity Card (for duplicate card) : 50

Tuition Fees 2022-2023

16

Prospectus 2022 - 2023

FEES PAYABLE AT THE TIME OF ADMISSION (3RD / 5TH SEMESTER)

Sl.No	Description	General B.A./B.Com.	General B.Sc.	Geo. Pass.	Honours B.A. / B.Com.	Hons. B.Sc.	Geo. Hons.
1	Admission Fees	100/- / 110/-	135/-	135/-	250/- / 260/-	260/-	295/-
2	Tuition Fees (Monthly)	50/- / 60/-	85/-	85/-	75/- / 85/-	120/-	120/-
3	Annual Charge	150/-	150/-	150/-	150/-	150/-	150/-
4	College Examination Fees	35/-	35/-	35/-	45/-	45/-	45/-
5	Building Fund	150/-	150/-	150/-	180/-	180/-	180/-
6	Laboratory Caution Fees		200/-			200/-	
7	Student's Aid Fund	20/-	20/-	20/-	20/-	20/-	20/-
8	Student's Union Fees	10/-	10/-	10/-	10/-	10/-	10/-
9	Medical Fees	5/-	5/-	5/-	5/-	5/-	5/-
10	Electricity Charges	25/-	25/-	25/-	25/-	25/-	25/-
11	Prospectus	15/-	15/-	15/-	15/-	15/-	15/-
12	Identity Card	10/-	10/-	10/-	10/-	10/-	10/-
13	Development Fees	135/-	135/-	135/-	200/-	200/-	200/-
14	Laboratory Charge (Monthly)		50/-	50/-		50/-	50/-
15	Magazine Fees	20/-	20/-	20/-	20/-	20/-	20/-
16	Library Fees	50/-	50/-	50/-	50/-	50/-	50/-
17	Puja Subscription	35/-	35/-	35/-	35/-	35/-	35/-
18	C.U. Sports Fees	60/-	60/-	60/-	60/-	60/-	60/-
	Total	870/- 890/-	1190/-	990/-	1150/- 1170/-	1455/-	1290/-

ACADEMIC CALENDAR SESSION -2022-23

1st Semester

Events	Time
1st Semester	1st week of July 2022
Nabinbaran	To be held before Puja Vacation
Puja Vacation	03.10.2022 to 30.10.2022
Filling up of form for University Exam.	November 2022
Internal Assessment	3rd week of November, 2022
Examination (Practical / Tutorial)	4th week of November, 2022
Examination (Theoretical)	2nd week of December, 2022
Annual Sports	November, 2022
Cultural Function	November, 2022
Winter Break	25.12.2022 to 31.12.2022

2nd Semester

Events	Time
2nd Semester	Admission within 7 days from the completion of 1st semester exam.
Filling up of form for University Exam.	May 2023
Internal Assessment	3rd week of May, 2023
Examination (Practical / Tutorial)	4th week of May, 2023
Examination (Theoretical)	2nd week of June, 2023
Social Function	To be notified
Summer Recess	16.05.2022 to 30.06.2023
3rd & 4th semester as per C.U. guidelines	



ESTD. 1969

Tuition Fees 2021-2022

FEES PAYABLE AT THE TIME OF ADMISSION (1ST SEMESTER)

Sl. No	Description	General B.A./B.Com.	General B.Sc.	Geo. Pass.	Honours B.A./B.Com.	Hons. B.Sc.	Geo. Hons.
1.	Admission Fees	100/- / 110/-	135/-	135/-	250/- / 260/-	260/-	295/-
2.	Tuition Fees (Monthly)	50/- / 60/-	85/-	85/-	75/- / 85/-	120/-	120/-
3.	Annual Charges	150/-	150/-	150/-	150/-	150/-	150/-
4.	C.U. Registration Fees	110/-	110/-	110/-	110/-	110/-	110/-
5.	College Examination Fees	35/-	35/-	35/-	45/-	45/-	45/-
6.	Building Fund	150/-	150/-	150/-	180/-	180/-	180/-
7.	Laboratory Caution Deposit		200/-			200/-	
8.	Student's Aid Fund	20/-	20/-	20/-	20/-	20/-	20/-
9.	Student's Union Fees	10/-	10/-	10/-	10/-	10/-	10/-
10.	Medical Fees	5/-	5/-	5/-	5/-	5/-	5/-
11.	Electricity Charges	25/-	25/-	25/-	25/-	25/-	25/-
12.	Prospectus	15/-	15/-	15/-	15/-	15/-	15/-
13.	Identity Card	10/-	10/-	10/-	10/-	10/-	10/-
14.	Development Fees	135/-	135/-	135/-	200/-	200/-	200/-
15.	Laboratory Charge (Monthly)		50/-	50/-		50/-	50/-
16.	Magazine Fees	20/-	20/-	20/-	20/-	20/-	20/-
17.	Library Fees	50/-	50/-	50/-	50/-	50/-	50/-
18.	Puja Subscription	35/-	35/-	35/-	35/-	35/-	35/-
19.	C.U. Sports Fees	60/-	60/-	60/-	60/-	60/-	60/-
20.	Establishment Charge for Geography (Hons.)						2,550/-
	Total	980/1000	1300	1100	1260/1280	1565	3950

FEES PAYABLE AT THE TIME OF ADMISSION (2ND / 4TH / 6TH SEMESTER)

Sl.No	Description	General B.A./ B.Com.	General B.Sc.	Geo. Pass.	Honours B.A. / B.Com	Hons. B.Sc.	Geo. Hons.
1.	Admission Fees	100/- / 110/-	135/-	135/-	250/- / 260/-	260/-	295/-
2.	Tuition Fees (Monthly)	50/- / 60/-	85/-	85/-	75/- / 85/-	120/-	120/-
3.	Processing Fees	200/-	200/-	200/-	200/-	200/-	200/-
4.	Exam Fees	40/-	40/-	40/-	50/-	50/-	50/-
5.	Infrastructure Development Fees	150/-	150/-	150/-	180/-	180/-	180/-
6.	Electricity Charges	25/-	25/-	25/-	25/-	25/-	25/-
7.	Identity Card	10/-	10/-	10/-	10/-	10/-	10/-
8.	Development Fee	135/-	135/-	135/-	200/-	200/-	200/-
9.	Library Fees	50/-	50/-	50/-	50/-	50/-	50/-
10.	Laboratory Caution Deposit		200/-			200/-	200/-
	Total	760 / 780	1030	830	1040 / 1060	1295	1330

N.B. : If Required :

- Loss of Identity Card (for duplicate card) : 50

Tuition Fees 2021-2022

16

Prospectus 2021 - 2022

FEES PAYABLE AT THE TIME OF ADMISSION (3RD / 5TH SEMESTER)

Sl. No	Description	General B.A./ B.Com.	General B.Sc.	Geo. Pass.	Honours B.A. / B.Com.	Hons. B.Sc.	Geo. Hons.
1	Admission Fees	100/- / 110/-	135/-	135/-	250/- / 260/-	260/-	295/-
2	Tuition Fees (Monthly)	50/- / 60/-	85/-	85/-	75/- / 85/-	120/-	120/-
3	Annual Charge	150/-	150/-	150/-	150/-	150/-	150/-
4	College Examination Fees	35/-	35/-	35/-	45/-	45/-	45/-
5	Building Fund	150/-	150/-	150/-	180/-	180/-	180/-
6	Laboratory Caution Fees		200/-			200/-	
7	Student's Aid Fund	20/-	20/-	20/-	20/-	20/-	20/-
8	Student's Union Fees	10/-	10/-	10/-	10/-	10/-	10/-
9	Medical Fees	5/-	5/-	5/-	5/-	5/-	5/-
10	Electricity Charges	25/-	25/-	25/-	25/-	25/-	25/-
11	Prospectus	15/-	15/-	15/-	15/-	15/-	15/-
12	Identity Card	10/-	10/-	10/-	10/-	10/-	10/-
13	Development Fees	135/-	135/-	135/-	200/-	200/-	200/-
14	Laboratory Charge (Monthly)		50/-	50/-		50/-	50/-
15	Magazine Fees	20/-	20/-	20/-	20/-	20/-	20/-
16	Library Fees	50/-	50/-	50/-	50/-	50/-	50/-
17	Puja Subscription	35/-	35/-	35/-	35/-	35/-	35/-
18	C.U. Sports Fees	60/-	60/-	60/-	60/-	60/-	60/-
	Total	870/- 890/-	1190/-	990/-	1150/- 1170/-	1455/-	1290/-

ACADEMIC CALENDAR

SESSION -2021-22

1st Semester

Events	Time
1st Semester	1st week of July 2021
Nabinbaran	To be held before Puja Vacation
Puja Vacation	03.10.2021 to 30.10.2021
Filling up of form for University Exam.	November 2021
Internal Assessment	3rd week of November, 2021
Examination (Practical / Tutorial)	4th week of November, 2021
Examination (Theoretical)	2nd week of December, 2021
Annual Sports	November, 2021
Cultural Function	November, 2021
Winter Break	25.12.2021 to 31.12.2021

2nd Semester

Events	Time
2nd Semester	Admission within 7 days from the completion of 1st semester exam.
Filling up of form for University Exam.	May 2022
Internal Assessment	3rd week of May, 2022
Examination (Practical / Tutorial)	4th week of May, 2022
Examination (Theoretical)	2nd week of June, 2022
Social Function	To be notified
Summer Recess	16.05.2022 to 30.06.2022
3rd & 4th semester as per C.U. guidelines	



ESTD. 1998

Tuition Fees 2019-2020

15

Prospectus 2019 - 2020

FEES PAYABLE AT THE TIME OF ADMISSION (1ST SEMESTER)

Sl. No	Description	General B.A./B.Com.	General B.Sc.	Geo. Pass.	Honours B.A./B.Com.	Hons. B.Sc.	Geo. Hons.
1.	Admission Fees	100/- / 110/-	135/-	135/-	250/- / 260/-	260/-	295/-
2.	Tuition Fees (Monthly)	50/- / 60/-	85/-	85/-	75/- / 85/-	120/-	120/-
3.	Annual Charges	150/-	150/-	150/-	150/-	150/-	150/-
4.	C.U. Registration Fees	110/-	110/-	110/-	110/-	110/-	110/-
5.	College Examination Fees	35/-	35/-	35/-	45/-	45/-	45/-
6.	Building Fund	150/-	150/-	150/-	180/-	180/-	180/-
7.	Laboratory Caution Deposit		200/-			200/-	
8.	Student's Aid Fund	20/-	20/-	20/-	20/-	20/-	20/-
9.	Student's Union Fees	10/-	10/-	10/-	10/-	10/-	10/-
10.	Medical Fees	5/-	5/-	5/-	5/-	5/-	5/-
11.	Electricity Charges	25/-	25/-	25/-	25/-	25/-	25/-
12.	Prospectus	15/-	15/-	15/-	15/-	15/-	15/-
13.	Identity Card	10/-	10/-	10/-	10/-	10/-	10/-
14.	Development Fees	135/-	135/-	135/-	200/-	200/-	200/-
15.	Laboratory Charge (Monthly)		50/-	50/-		50/-	50/-
16.	Magazine Fees	20/-	20/-	20/-	20/-	20/-	20/-
17.	Library Fees	50/-	50/-	50/-	50/-	50/-	50/-
18.	Puja Subscription	35/-	35/-	35/-	35/-	35/-	35/-
19.	C.U. Sports Fees	60/-	60/-	60/-	60/-	60/-	60/-
20.	Establishment Charge for Geography (Hons.)						2,550/-
	Total	980/1000	1300	1100	1260 / 1280	1565	3950

FEES PAYABLE AT THE TIME OF ADMISSION (2ND / 4TH / 6TH SEMESTER)

Sl.No	Description	General B.A./ B.Com.	General B.Sc.	Geo. Pass.	Honours B.A./ B.Com	Hons. B.Sc.	Geo. Hons.
1.	Admission Fees	100/- / 110/-	135/-	135/-	250/- / 260/-	260/-	295/-
2.	Tuition Fees (Monthly)	50/- / 60/-	85/-	85/-	75/- / 85/-	120/-	120/-
3.	Processing Fees	200/-	200/-	200/-	200/-	200/-	200/-
4.	Exam Fees	40/-	40/-	40/-	50/-	50/-	50/-
5.	Infrastructure Development Fees	150/-	150/-	150/-	180/-	180/-	180/-
6.	Electricity Charges	25/-	25/-	25/-	25/-	25/-	25/-
7.	Identity Card	10/-	10/-	10/-	10/-	10/-	10/-
8.	Development Fee	135/-	135/-	135/-	200/-	200/-	200/-
9.	Library Fees	50/-	50/-	50/-	50/-	50/-	50/-
10.	Laboratory Caution Deposit		200/-			200/-	200/-
	Total	760 / 780	1030	830	1040 / 1060	1295	1330

N.B. : If Required :

- Loss of Identity Card (for duplicate card) : 50



ESTD. : 1968

Tuition Fees 2019-2020

16

Prospectus 2019 - 2020

FEES PAYABLE AT THE TIME OF ADMISSION (3RD / 5TH SEMESTER)

Sl. No	Description	General B.A./ B.Com.	General B.Sc.	Geo. Pass.	Honours B.A. / B.Com.	Hons. B.Sc.	Geo. Hons.
1	Admission Fees	100/- / 110/-	135/-	135/-	250/- / 260/-	260/-	295/-
2	Tuition Fees (Monthly)	50/- / 60/-	85/-	85/-	75/- / 85/-	120/-	120/-
3	Annual Charge	150/-	150/-	150/-	150/-	150/-	150/-
4	College Examination Fees	35/-	35/-	35/-	45/-	45/-	45/-
5	Building Fund	150/-	150/-	150/-	180/-	180/-	180/-
6	Laboratory Caution Fees		200/-			200/-	
7	Student's Aid Fund	20/-	20/-	20/-	20/-	20/-	20/-
8	Student's Union Fees	10/-	10/-	10/-	10/-	10/-	10/-
9	Medical Fees	5/-	5/-	5/-	5/-	5/-	5/-
10	Electricity Charges	25/-	25/-	25/-	25/-	25/-	25/-
11	Prospectus	15/-	15/-	15/-	15/-	15/-	15/-
12	Identity Card	10/-	10/-	10/-	10/-	10/-	10/-
13	Development Fees	135/-	135/-	135/-	200/-	200/-	200/-
14	Laboratory Charge (Monthly)		50/-	50/-		50/-	50/-
15	Magazine Fees	20/-	20/-	20/-	20/-	20/-	20/-
16	Library Fees	50/-	50/-	50/-	50/-	50/-	50/-
17	Puja Subscription	35/-	35/-	35/-	35/-	35/-	35/-
18	C.U. Sports Fees	60/-	60/-	60/-	60/-	60/-	60/-
	Total	870/- 890/-	1190/-	990/-	1150/- 1170/-	1455/-	1290/-

ACADEMIC CALENDAR SESSION -2019-20

1st Semester

Events	Time
1st Semester	1st week of July 2019
Nabinbaran	To be held before Puja Vacation
Puja Vacation	03.10.2019 to 30.10.2019
Filling up of form for University Exam.	November 2019
Internal Assessment	3rd week of November, 2019
Examination (Practical / Tutorial)	4th week of November, 2019
Examination (Theoretical)	2nd week of December, 2019
Annual Sports	November, 2019
Cultural Function	November, 2019
Winter Break	25.12.2019 to 31.12.2019

2nd Semester

Events	Time
2nd Semester	Admission within 7 days from the completion of 1st semester exam.
Filling up of form for University Exam.	May 2020
Internal Assessment	3rd week of May, 2020
Examination (Practical / Tutorial)	4th week of May, 2020
Examination (Theoretical)	2nd week of June, 2020
Social Function	To be notified
Summer Recess	16.05.2020 to 30.06.2020

3rd & 4th semester as per C.U. guidelines



ESTD. 1968

GB Resolution for fee waiver during the pandemic

রেজলুশন / Resolution Adopted

Taken up item no.5

Resolved that due to rise in cost of livings, the salary of the existing non-teaching casual staff of the College be enhanced as, Casual Clerks/ Office Assistants to Rs.8000/-p.m and Casual Group D/Gateman/Bearer/Electrician/Sweeper/ Lady attendant to Rs7800/-p.m. with effect from the month of August,2020. The salary of the casual staff is enhanced subject to strictly maintenance of their performance to the college i.e entrusted work must be performed satisfactorily.

Taken up item no.6.

Agenda is Dropped. Resolved that the matter will be judged case to case basis. Due to pandemic situation it is resolved that admission fees by Rs100/- to be reduced from the students who will take admission to Semester I during 2020-21.

Taken up item no.7

Agenda is dropped due to eco-system and environment.

Taken up item no.8

- ✓ a) Resolved that processing may be started for Career Advancement Scheme of the following staff of the college;

Sl	Name	Designation	Date of Promotion	Promotion to
1.	Smt. Piyali Das	Asst. Prof in English (Stage 3)	7.1.2020	Associate Professor
2	Smt Sheuli Sengupta	Librarian (Stage 1)	3.11.2019	Librarian (Stage 2)

- b) Papers may be sent to DPI for re-fixation for CAS of Dr. Samrat Datta, Asst. Prof in Bengali Stage II to Asst. Prof Stage III with effect from 22.08.2015 instead of 23.12.2016 vide West Bengal Higher education Department order No. 1909-Edn(CS)/5P-43/2019 dated 19.11.2019 and No.182(21)Edn(U)/TU-41/2011(pt) dated 17.02.2020.
- c) Resolved that Principal is requested to authenticate the Roster of Appointment from B.C.W department for recently generated vacancy in Bengali, History and Education and also make requisition to WBCSC for recruitment of new teachers in the said posts
- ✓ d) Resolved that medical leave for 25 days of Mausumi Bandyapadhyaya w.e.f 31.10.2019 to 24.11.2019 be approved.
For approval of CCL taken from 3.2.2010 to 17.2.2020, proper documents to be produced.
- e) The salary of Bholanath Baidya, Part time sweeper be enhanced to Rs. 7800/- inclusive of Rs. 3000/- received from Govt. w.e.f August, 2020.

As there is no other item the meeting is ended with vote of thanks to the chair.

GB Resolution introducing morning shift in the college

মিটিং রেজল্যুশন বই
MEETING RESOLUTION BOOK

Date / Meeting No. তারিখ / সভা নং	21/9/2019 ২১/৯/২০১৯	Name of Members Present উপস্থিত সভ্যগণের নাম NAME OF MEMBERS PRESENT	Time / Place সময় / স্থান	Office of the Principal ১১:৩০ AM
		Dr. Joydeb Halder Dr. Samrat Datta Dr. Taposh Kumar Paul Dr. Ajoy Kumar Deb Nath Dr. Siddhantha Ghosh Dr. Siddhantha Ghosh Dr. Siddhantha Ghosh	11:15 11:16 11:17 11:18 11:19 11:20 11:21	

রেজল্যুশন / Resolution Adopted

A meeting of the Governing Body is held today, the 21st September, 2019 at 11:30 A.M. in the office of the Principal with Sri Joydeb Halder, President of the G.B. on the chair. The resolutions adopted unanimously are as follows:

Taken up Items no.

1. Resolved that the resolutions of the last GB be confirmed.
2. A) Resolved that appointment of the two teachers in the department of Political Science be approved w.e.f. 04-09-2019 and 06-09-2019 respectively. Name of them are Habibur Shaikh and Kazi Abu Zaved.

B) Resolved that students of the morning shift of the college will get preference regarding any official matters/works before the students of day shift.

C) Resolved that meeting of NTS with Principal of the college be held on any day after end of the college hour.
3. Resolved that Prof. Ranjini Guha be selected as Teacher-in-Charge for Morning Shift and Dr. Taposh Kumar Paul be selected as Teacher-in-Charge for Day Shift for smooth academic affairs of the college. They will only assist the Principal in performing daily college activities.
4. Resolved that the resignation with effect from 28-04-2017 given by Dr. Samrat Datta, Assistant Professor in Bengali vide his letter dated: 14-08-2019 be accepted and the resignation with effect from 07-02-2019 given by Dr. Sudeshna Sen, Associate Professor in History, vide her letter dated: 06-02-2019 and letter of the Principal, Rani Birla Girls' College dated: 02-03-2019 be accepted.

It is also resolved that proper initiative be taken to the BCW department, Govt. of West Bengal for authentication of Roster of Appointment of Teaching Staff as follows:

Sl.No.	Name of the Teachers	De-ignation	Date of Vacancy	Causes of vacancy
1	Dr. Samrat Datta	Assistant Professor	28-04-2017	Resigned on 27-04-2017
2	Dr. Sudeshna Sen	Associate Professor	07-02-2019	Transferred without Lien on 06-02-2019

5. Resolved that Leave of Dr. Taposh Kumar Paul from 22-07-2019 to 22-08-2019 be approved as EL.
6. Resolved that Leave of Sri Ajoy Kumar Deb Nath be granted as per Rule.
7. Resolved that from academic session 2019-20 College will remain closed for 1(one) day on account of Biswakarma Puja, 2(two) days for Eid-ul-fitre and 2(two) days for Eid-uz-zoha.
8. Resolved that proposal be sent to the D.P.I. in favour of Sri Bholanath Baldya, Govt. approved Part time sweeper of the college serving since 17-01-2011, for his regularization as Full time permanent Sweeper.

Spoken English Course Flyer



The flyer features a decorative background on the left with blue, white, and red geometric patterns. At the top left is the logo of Gour Mohan Sachin Mandal Mahavidyalaya. The main text is in blue and red, with a hand holding a globe of words on the right. The globe contains words like 'internet', 'mathematics', 'knowledge', 'training', 'experience', 'science', 'business', and 'learn english'.

**Gour Mohan Sachin Mandal
Mahavidyalaya**

**Do you have difficulty
in English?**

**Join the online 30-hour Basic Spoken English
course conducted by the Department of English**

Course Fees: Rs. 100/-

Register at <https://forms.gle/5DdfzGDPjb2fa73C8>

Last Date of Registration: 30th April, 2023

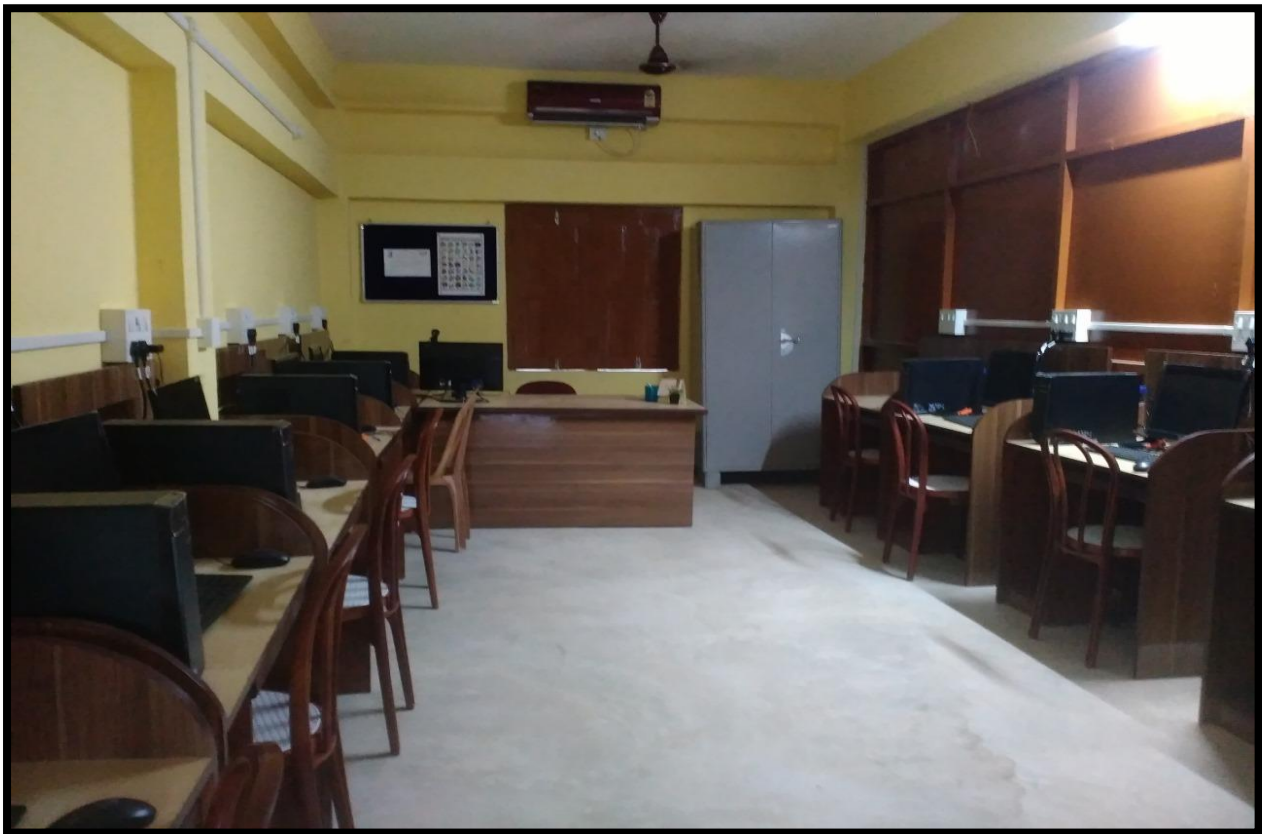

English Language Lab

Organic Farming



National Service Scheme



Health Wellness Centre



Rainwater Harvesting

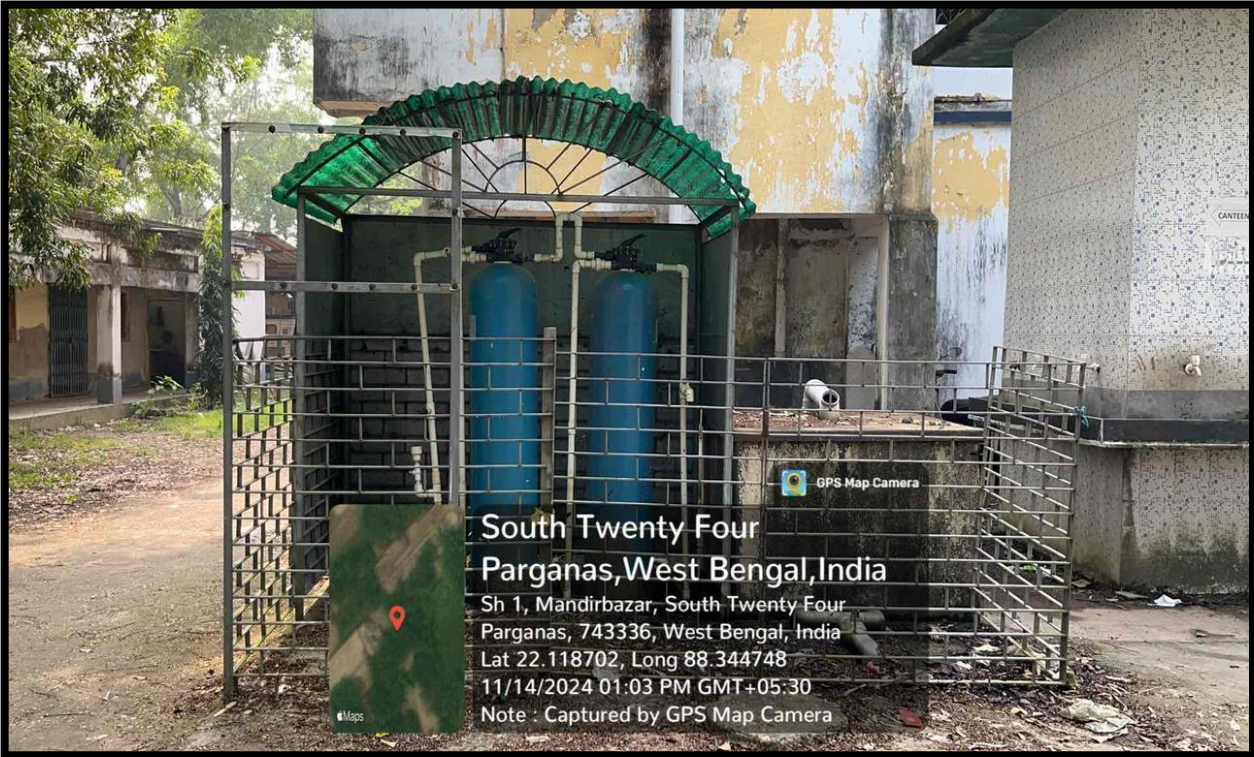

Mahindra Classroom Skill Development Course



Gour Mohan Sachin Mandal Mahavidyalaya
(Accredited Grade "B++" by NAAC)
P.O.- Bireswarpur, Pin Code - 743336
Dist.- South 24 Parganas, West Bengal
E-mail : gmsmm1968@gmail.com

From : *Ranjini Guha*
Associate Professor, Dept. of History
Coordinator, Internal Quality Assurance Cell

Ref. No. _____ Date 21/5/2023

NOTICE
Mahindra Pride Classroom

To all the Female Students of our College, Gour Mohan Sachin Mandal Mahavidyalaya, We are pleased to inform you that a career enhancement program, Mahindra Pride Classroom, will be conducted for free, starting from 10.05.2023 (Wednesday) at 11AM. This program is designed to enhance your skills and provide you with employment opportunities. The course will be conducted for 30 hours (a week) long and will cover various topics related to career growth. This program is a great opportunity for all female students to develop their skills and increase their chances of getting employed. To register for this program, please click on the following Google link. We encourage all eligible students to register as soon as possible, as seats are limited.

Google Link:
<https://docs.google.com/forms/d/e/1FAIpQLSd7xQPa8gP2eWb6WU93a8Em5r2ac2GNp0ZUzgdPpP3Sp2CA/viewform>

We hope all students will take advantage of this opportunity and register for the program.

Course Objectives:

1. Proper grooming related to face job interviews.
2. Orientation on proper communication skills for interactions in their personal and professional life.
3. To develop the process of proper critical thinking skills.

Ranjini Guha
IQAC Co-ordinator
G.M.S.M. Mahavidyalaya
Bireswarpur, 24 Pgs. (S)
Digitally Signed By
[Signature]



GHAN SACHIN MANDAL MAHAVIDYALAYA
(Accredited Grade B++ by NAAC)
Principal : Dr. Abdullah Jamadar Hasan
President : Sri Joydeb Halder
MHINDRA PRIDE CLASSROOM
Careers & Counselling Cell in Association with IQAC
Coordinator : Dr. Amit Kumar Majhi
Trainer : Abhijit Banerjee

GPS Map Camera

Khelarampur K, West Bengal, India
489V+HJ4, Khelarampur K, West Bengal 743345, India
Lat 22.118514°
Long 88.344417°
13/09/22 04:05 PM GMT +05:30

Social Forestry

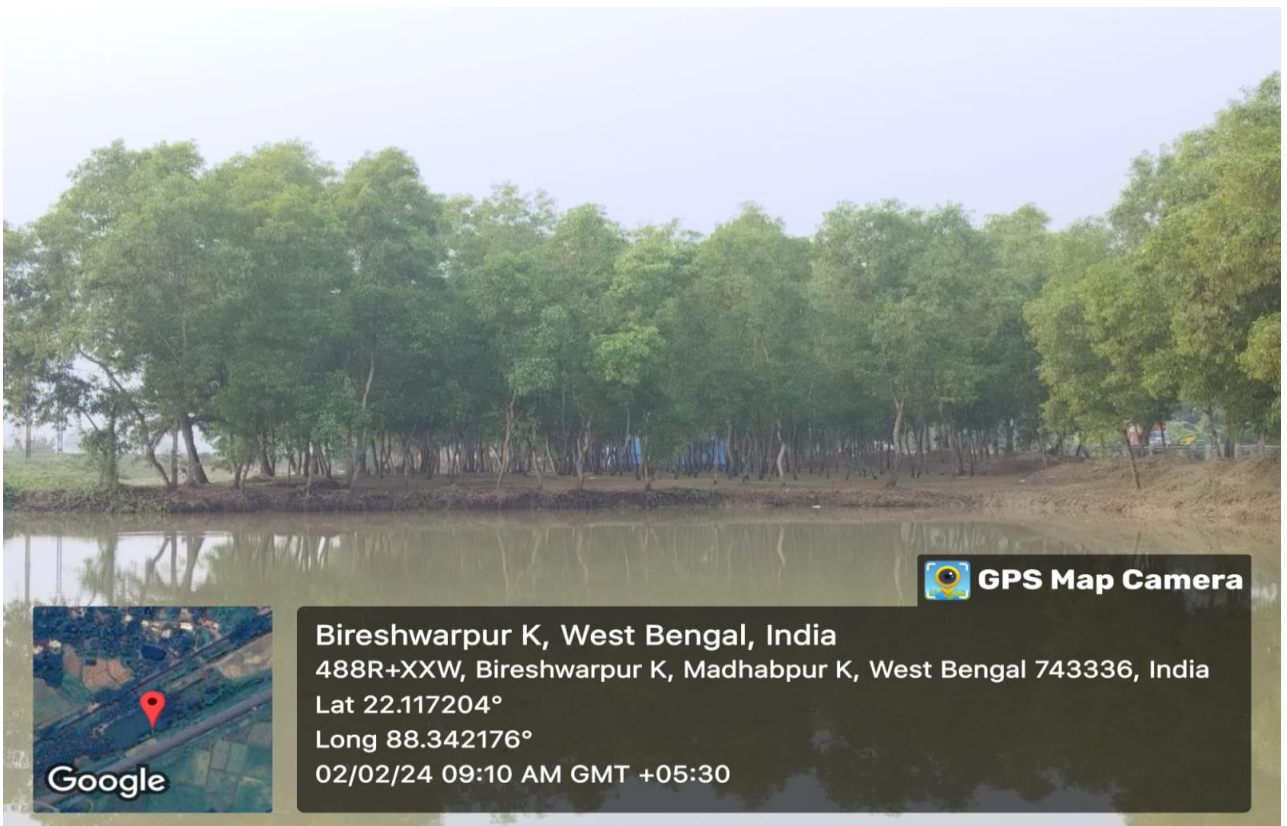

Gillette Karlo Safalta Mutthi Mein
Skill Development Programme



National Cadet Corps



Vocational Training



Gour Mohan Sachin Mandal Mahavidyalaya

(Accredited Grade "B++" by NAAC)

P.O.- Bireswarpur, Pin Code - 743338

Dist.- South 24 Parganas, West Bengal

E-mail : gmsmm1968@gmail.com

From : *Ranjini Guha*

Associate Professor, Dept. of History
Co-ordinator, Internal Quality Assurance Cell

Ref. No. _____

Date: 24/12/2018

NOTICE

Admission to 6 months tailoring course under West Bengal State Council of Vocational Education & Training begins from 03.01.2019. The number of seats is limited to 20. The registration fees will be taken separately.

Please contact Mahua Ghosh for admission details: 9674255462

Please contact Prof. Ranjini Guha for any queries.

Ranjini Guha

IQAC Co-ordinator
G.M.S.M. Mahavidyalaya
Bireswarpur, 24 Pgs. (S)

Digitally Signed By

Garment Manufacturing Course

<h3>Certificate</h3>		
This is to certify that		
CHAMPA ADHIKARI		
Son/Daughter of BISWANATH ADHIKARI		
has successfully cleared the assessment for the job role of		
GARMENT MANUFACTURING (Course Code: STC-APL/NSQF-2018/801)		
equivalent to National Skills Qualifications Framework Level - 3		
Issued by: West Bengal State Council of Technical & Vocational Education and Skill Development (A Statutory Body under Government of West Bengal Act XXVI of 2013)		
Training Centre Name : GOUR MOHAN SACHIN MANDAL MAHAVIDYALAYA		
TC Code : 1558		
Signature: _____		
Date: 04 th Mar, 2023		

Post Office



Important Links:

<u>College Anthem</u>	https://www.youtube.com/watch?v=esxoxFRJM2U
<u>Surya Namaskar</u>	https://www.youtube.com/watch?v=YJ4vjELPftg